Welcome to the Webinar

Easily add any Sensor Data to your CAL tool when fine-tuning In-vehicle Software

The presentation will begin at 8am Central Daylight time / 3pm Europe Summer Time

All attendee's microphones are muted for the entire webinar session.
Be sure your speaker is active and join the audio conference.

If you have a question, please send it to the host using the "Q&A" function.
Questions will be answered at the end of the presentation.

Organizational Information

- All participants' **microphones** are **muted** during the webinar.
- Please do not forget to **activate** your PC **speakers** to enable **audio** or connect **headphones** to your PC. You may have to take the step of joining the audio conference to hear sound.
- Please type any questions you have into the WebEx Q&A dialog
- You can open the Q&A window by selecting the “Q&A” icon in the WebEx toolbar at the top of your screen:

- Today’s presentation will be E-mailed to all attendees. The webinar will also be posted on our website: http://www.hbm.com/en/3157/webinars/
- If you have additional technical questions, feel free to contact our technical support team at support@usa.hbm.com or support@hbm.com

HBK
HOTTINGER BRÜEL & KJÆR

The Presenters

Christof Salcher

- Engineer Electrical & Information Technology, Technical University Munich (1999)
- Now heading Product Management Test & Measurement at HBK since 2007
- Previously – different roles in automotive software engineering

David Norris

- BS in Mathematics from University of Illinois at Urbana-Champaign (2003)
- Embedded Software Engineer with HBK since 2015
- Previously – Senior Software Engineer in flight simulation and real-time avionics integration at Frasca International, US

HBK HOTTINGER BRÜEL & KJÆR

Agenda

- Challenges in Automotive Industry and Software Development
- Need to fine-tune Software in Lab or Mobile Testing
- QuantumX and xCP-on-Ethernet Integration
- Quick Summery and Benefits

- Live demo

HBK
HOTTINGER BRÜEL & KJÆR

Influencing Factors to the Automotive Market

HBK
HOTTINGER BRÜEL & KJÆR

Influencing Factors to the Automotive Market

Geo politics / economical
import taxes – protectionism!

Service / Sharing
Position-based digital journey

Urbanization / urban transport
Density, safety, traffic jams, parking, public transport, …

Old and New Players
Classic OEM / Tier 1 / Start-ups
Sharing services

Sustainability & Laws
Zero Emission, overall emission reduction of fleet , energy mix, noise, safety

Society & consumer trends
(voice, touch, gesture, always on, streaming, crypto digital currency, online ordering, monthly services, …)

Innovative Technologies
Digital Transformation as Mega Trend – software, smart / IoT, blockchain, 3D printing, autonomous driving, SaaS, simulation, ….

Employees &
Work environment
(work / life, digital, interactive)

HBK
HOTTINGER BRÜEL & KJÆR

The Automotive Mega Trends

Networked / Connected / Digital

Autonomous

Shared / On-demand

Electrified

Pictures on courtesy of Toyota Motor Cooperation

HBK HOTTINGER BRÜEL & KJÆR

The Challenge from a Product point of View

The Mega Trends – Sustainable – Electrified – Autonomous – Networked and Shared

The amount of software grows exponentially driven by multiple forces

- Innovation through an improved user experience in whatever geographical market
- Increasing **efficiency / performance**
- Increasing **comfort and safety** by further assistance (ADAS) or autonomous driving

The Challenge from a Product point of View

In vehicle electronics are established in all domains of a vehicle since decades. It started with radio and entertainment, electronic control or management units (ECU) attached to engine, gearbox, brakes, for safety – very local, dedicated sensors and actuators, typically CAN networked. The amount of ECUs was growing and growing and thus the overall networked complexity.

The Challenge - the amount of software in vehicles grows exponentially driven by multiple forces

- Innovation through an improved user experience in whatever geographical market
- Increasing **efficiency / performance** by electrification, hybrids or alternative fuels
  - Means electric drive, fuel cell, battery, charging, recuperating, overall thermal management, …
- Increasing **comfort and safety** by further assistance (ADAS) or autonomous driving
  - Networked vehicles: V2V, V2I, to OEM including Over-the Air update (OTA) from the user

The Challenge for EE development and testing point of view

- Need towards **less,** but more **powerful electronics** and an open **software framework**
- **Object-oriented programming languages** and **enhanced operating systems**
- **Scalable** and **reusable function blocks** cross domains and across different cars
- **Safe operation** is must, fulfilling safety standards (SOTIF, ISO 26262 / ASIL)
- **Quicker** from idea to roll-out into vehicles is a market advantage
- **Easy to maintain** when in use (OTA – Over-the-Air services)

Flexible tools are required for system and software development and testing

The Challenge for EE development and testing point of view

- Adding additional software into intelligent vehicles of the future is costly
- There is a need towards **less,** but more **powerful electronics** and an open **software framework**
- From code size optimization in C and assembler towards **object-oriented programming languages** and **enhanced operating systems** with the right links for maintenance and further improvements
- **Scalable** and **reusable function blocks** cross domains and across different cars (AUTOSAR) reduce cost
- **Safe operation** is must, fulfilling safety standards (SOTIF, ISO 26262 / ASIL), so high code quality
- **Quicker** from idea to roll-out into vehicles is a market advantage
- **Easy to maintain** when in use (OTA – Over-the-Air services)

Flexible tools are required for system and software development and testing

Fine-Tuning Software – Typical Setup

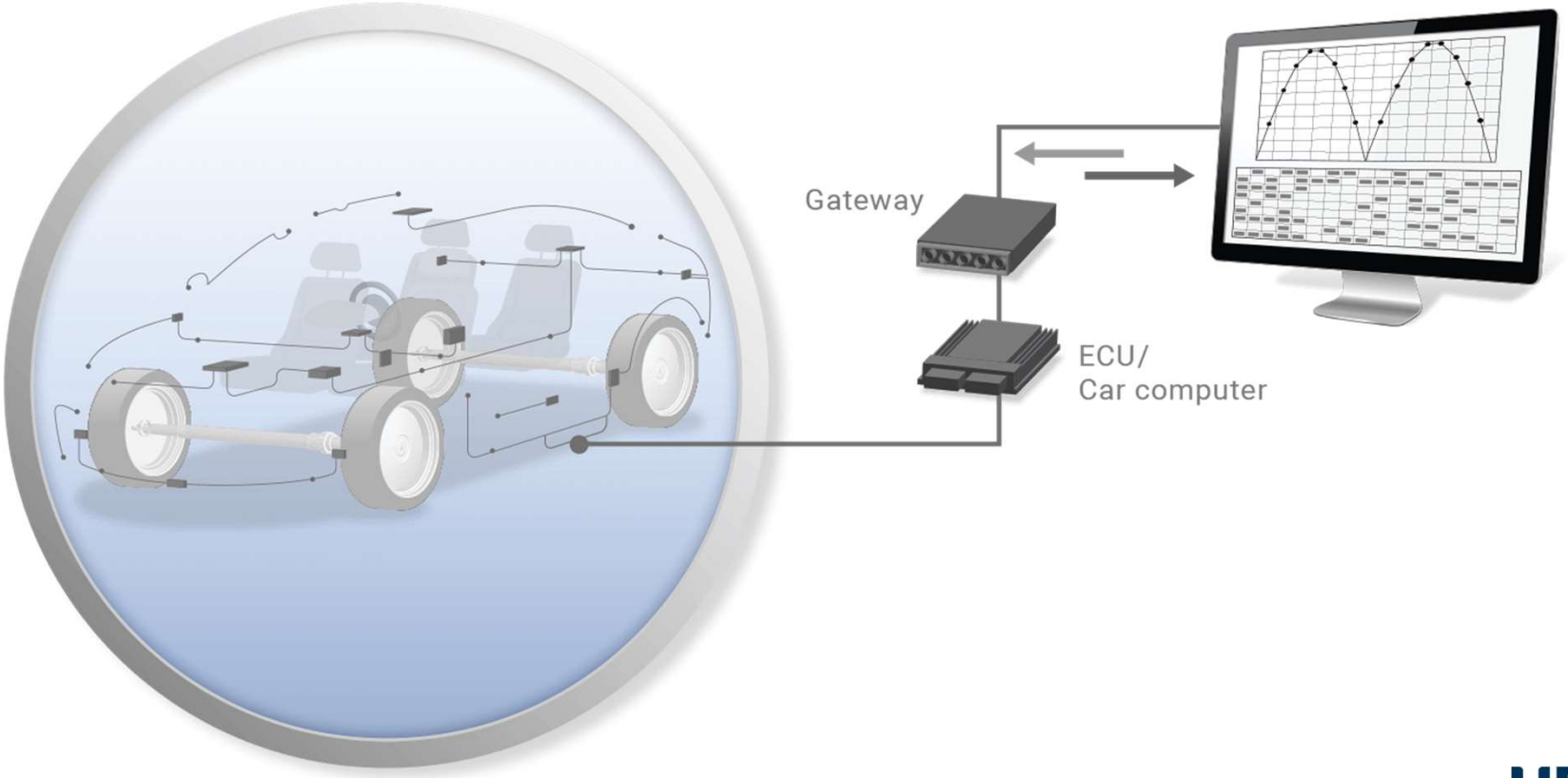

HBK
HOTTINGER BRÜEL & KJÆR

Fine-Tuning Software – Enhanced Setup

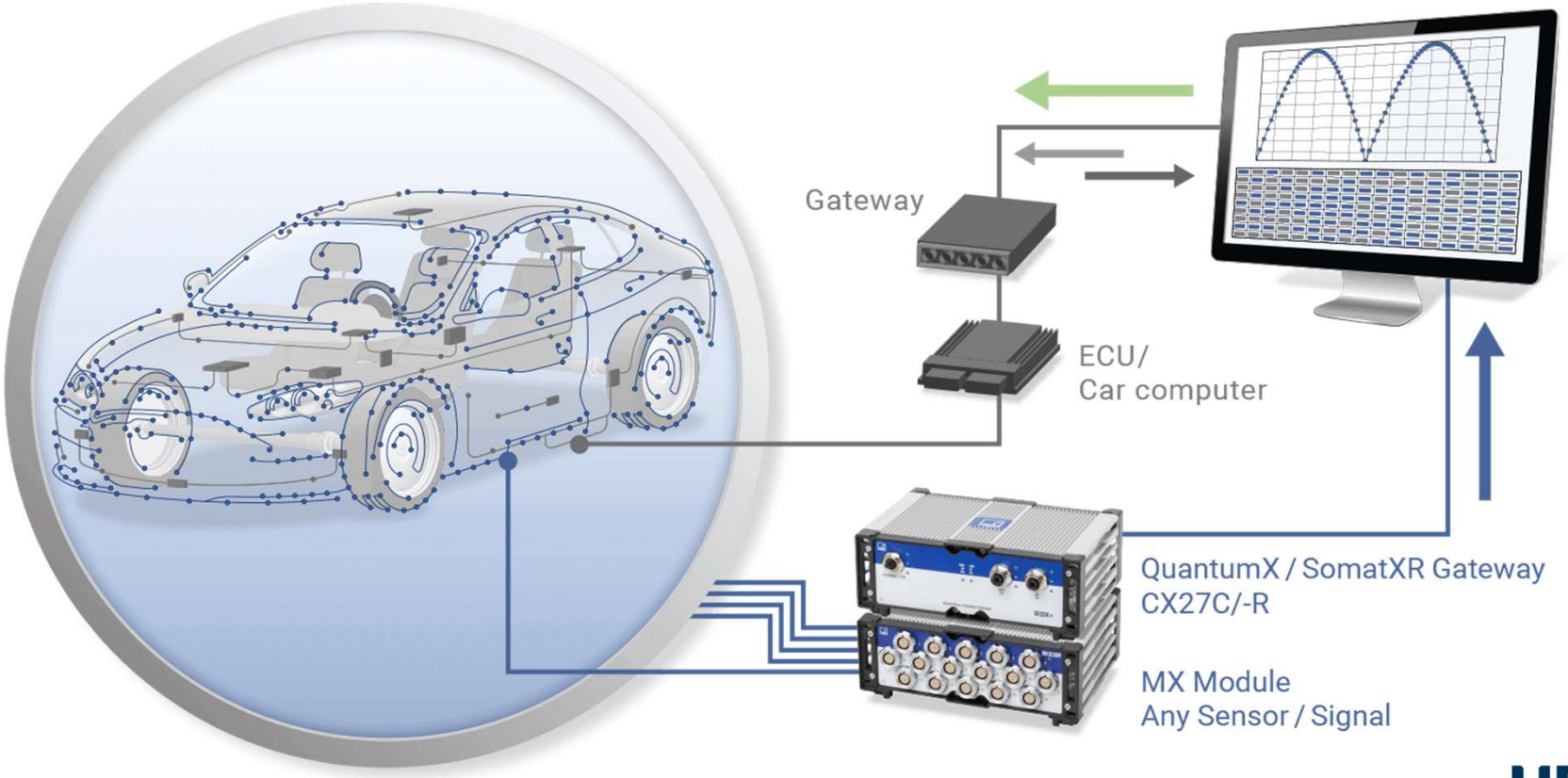

HBK
HOTTINGER BRÜEL & KJÆR

XCP – Calibration Protocol

Who offers this?

- XCP is an open calibration protocol, standardized by ASAM ensuring interoperability and can run on any “X” network transport layer (CAN, CAN *FD*, FlexRay or Ethernet)
- Successful because of its stability and backward-compatibility.

What does it offer?

- Time stamped **measurement** data, parameter **tuning** (calibration), **bypassing** functionality, **flashing** of ECUs and **debugging**
- **High data throughput** with XCP-on-Ethernet

What do you need?

- Parameter description files (A2L) and most likely a decrypting access key to electronics (SKB)

HBK HOTTINGER BRÜEL & KJÆR

QuantumX or SomatXR CX27C-R Gateway

Functionality

EtherCAT – **EtherCAT™** for test bench OR

PROFINET – **PROFINET IRT** for test bench

- **Ethernet Gateway** (up to 2 MS/s) allowing to integrate all connected measurement modules to a PC
- **XCP-on-Ethernet** Gateway integrating any sensor to
  - INCA from ETAS
  - CANape from Vector
  - ControlDesk from dSPACE
  - Vision from ATI
  - DiagRA® X from RA Consulting
  - PUMA Open from AVL
  - Fleet recorders and many more

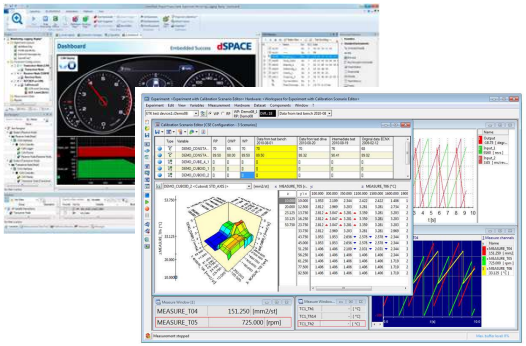

So this is all about openness and integration in **bench test automation** and **Cal tools in parallel.**

HBK HOTTINGER BRÜEL & KJÆR

QuantumX – Versatile Distributable Data Acquisition System

Every module is a DAQ system…

… scale up and distribute modules…

… integrate in real-time …

… stand alone recording!

HBK
HOTTINGER BRÜEL & KJÆR

QuantumX – Freely scale your System

Universal– “Swiss Army Knife of Measurement”
more than 16 transducers types
MX840B, MX440B

High Speed Mechanical
Force, Torque, Speed
MX410B, MX460B

High Accuracy Full Bridge
MX430B, MX238B

High Channel Count
Bridge, IEPE, +/-10V, 4..20 mA, thermocouple
MX1615B, MX1601B
MX1609KB, MX1609TB

Fully Isolated (CAT II / CAT III)
Voltage, current, universal thermocouple
MX403B, MX809B

Available a ruggedized version!

HBK HOTTINGER BRÜEL & KJÆR

QuantumX – Freely scale your System

Optical Fiber Bragg Module
Strain, force, acceleration, temperature, inclination
MXFS8DI

Real-time Integration + Ethernet Gateway
EtherCAT, PROFINET, **xCP-on-Ethernet**
CX27C

HBK
HOTTINGER BRÜEL & KJÆR

Live Demo

1. Start MX Assistant software and setup all channels
2. Activate “xCP Client” on CX27C and generate A2L file
3. Read in A2L file into your CAL tool of choice and start your software optimization process

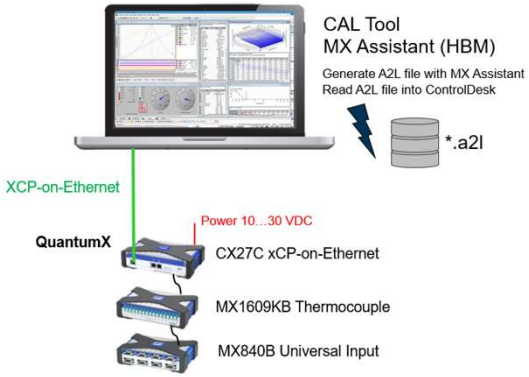

Further Information

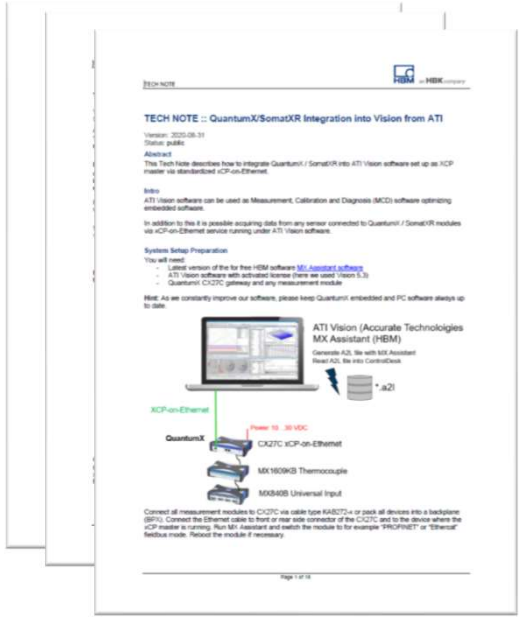

hbm.com
CX27C/-R

Tech Notes
- dSPACE: CALdesk
- CANape: CANape
- ATI: ATI Vision

Webinar / Video

Contact our Sales & Support

Summary and Benefits

- Integrate any sensor input - mechanical, electrical, thermal, flow, … for a better physical view
- High-quality signal inputs
- Work mobile, in lab or in bench testing integrating in real-time to your test automation software
- Choose between standard or ultra-ruggedized modules or combine both
- Use the modules in many other testing applications – mobile, lab or bench - one system

HBK PRODUCT PHYSICS CONFERENCE

HBK's Global Virtual Conference experience

October 13th – 14th – 15th

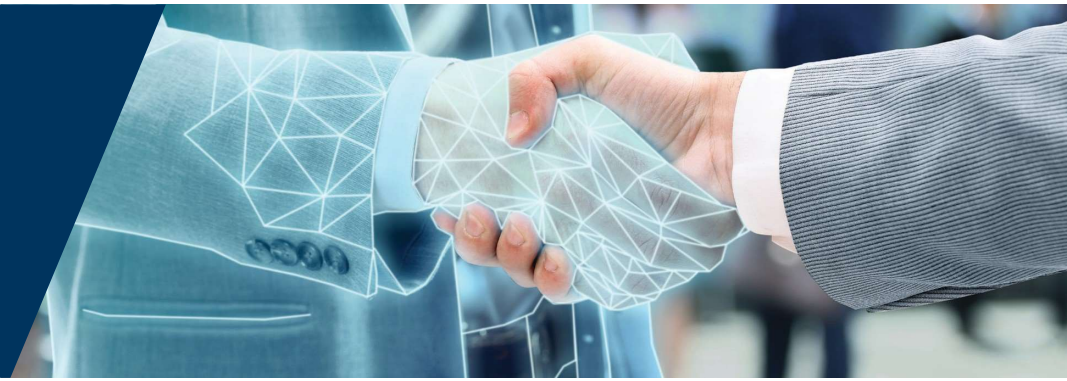

Presentations
Our presenters are the highlight of the conference. They will not only share best practices with you but also share their expert knowledge on a wide range of applications.

Technology
See the latest test and measurement solutions from HBK and its sub-brands, HBM, Brüel & Kjær and Prenscia, including electric power testing, smart sensors and more.

Networking
Seize this opportunity to network with other HBK users in our virtual networking areas. Share experiences and expand your personal network during and after the conference.

Interaction
Participate in our interactive exhibition area and explore real-lifechallenges with experts in live discussion panels.

Want to learn more? Register today

www.productphysics.com

HBK
HOTTINGER BRÜEL & KJÆR

Questions?

- Please type any questions you have into the WebEx Q&A dialog
- You can open the Q&A window by selecting the “Q&A” icon in the WebEx toolbar at the top of your screen:

- Today’s presentation will be E-mailed to all attendees. The webinar will also be posted on our website: http://www.hbm.com/en/3157/webinars/

- If you have additional technical questions, feel free to contact our technical support team at support@usa.hbm.com or support@hbm.com

HBK
HOTTINGER BRÜEL & KJÆR

Thank You

PUBLIC

HBK
HOTTINGER BRÜEL & KJÆR